



Photo 1 - Long view taken across the field from the North

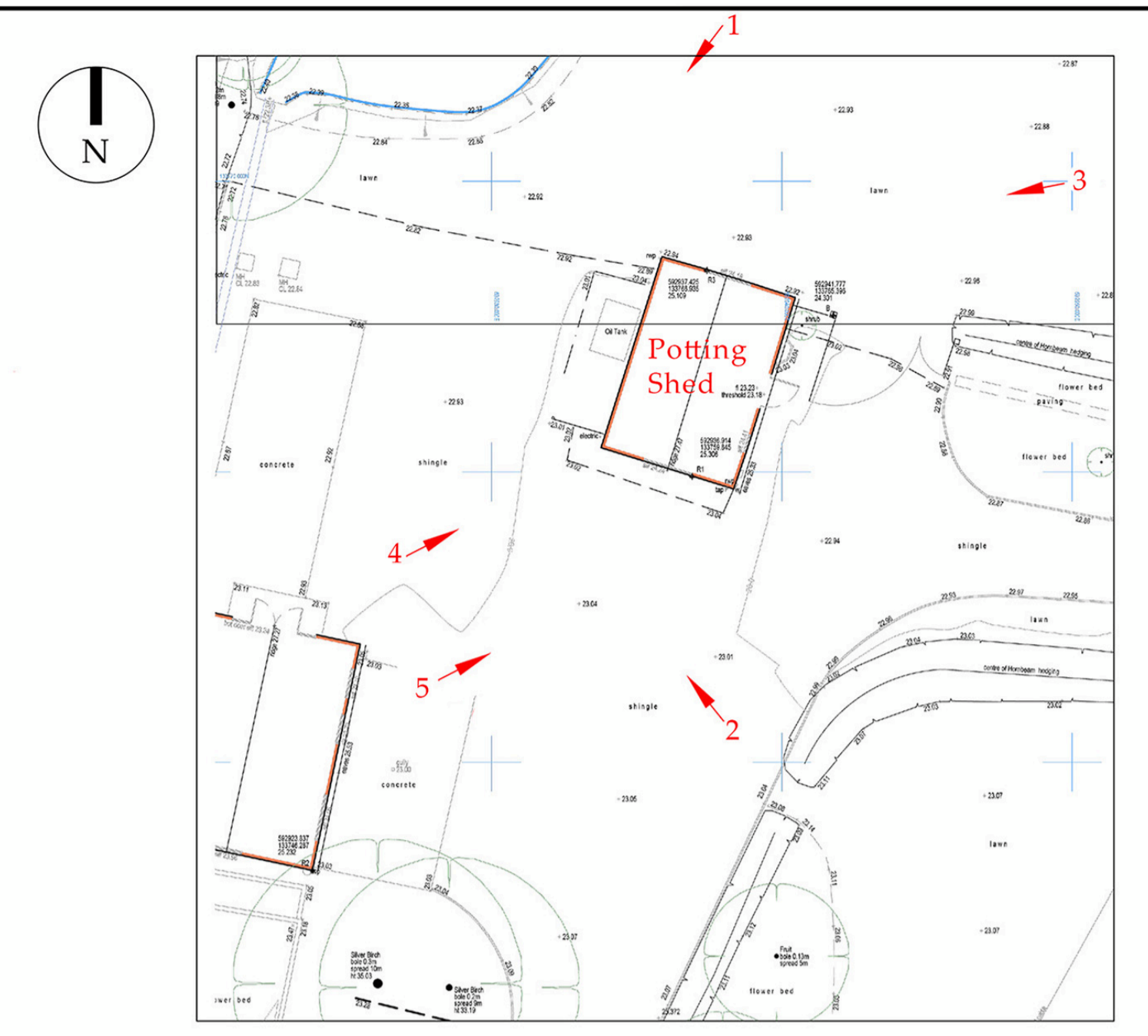

PHOTO LOCATION PLAN  
0 10m 20m  
Scale 1:200



Photo 2 - The potting shed viewed from the drive



Photo 3 - North-Easterly view of the potting shed



Photo 4 - South Westerly view of the Potting Shed with existing oil tank enclosure. Notably, The Wall mounted flue to the oil boiler will be located within this enclosure and thereby hidden from view.



Photo 5 - The potting shed in context of the house. The boiler flue would be hidden from view.

Rev	Date	By	Notes
-	-	-	-

<b>IAIN EXLEY</b> <i>Architectural Consultancy</i>		13 Quarry Terrace, Hastings, East Sussex, TN34 3SA T +44 (0)7940 504326 E ie@iainexley.co.uk
Project:	Balcony House	Date: Feb 2026
Location:	Brook Street Woodchurch	Scale@A1: N/A Scale@A3: N/A
Client:	Mr & Mrs Mclean	Status: PLANNING
Drawn:	IE	Checked: IE