

contractor to verify all dimensions at the onset of works on site : if in doubt ask : do not scale

Copyright, design rights or other intellectual property rights in this drawing remain the property of Blackrock Architecture Ltd. The plans and information contained within are supplied on the express condition that they are not used in connection with the production of any building components nor the design, erection or construction of any building unless with the permission of Blackrock Architecture Ltd. The plans may not be copied for use, disclosed nor passed to any third party for any other purpose without the express consent of Blackrock Architecture Ltd.

Do not scale working dimensions from this drawing, with all dimensions to be checked and verified on site.



Key:

	Existing structure
	Proposed brickwork
	Proposed blockwork
	Thermal insulated partition
	Acoustic insulation partition
	30min fire rated partition
	Existing 30min fire rated partition
	Walls to be demolished
	Foundations
	Movement joint
	DPC / DPM
	Head height indicator
	Proposed foul drainage
	Existing foul drainage
	Surface water drainage
	Smoke detector
	Heat detector
	Carbon monoxide detector
	Ventilation
	Structural support

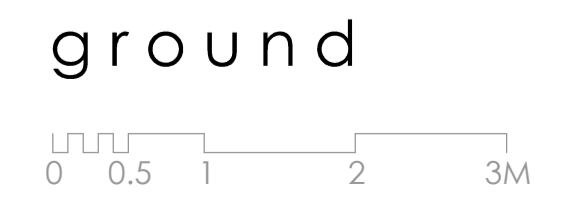
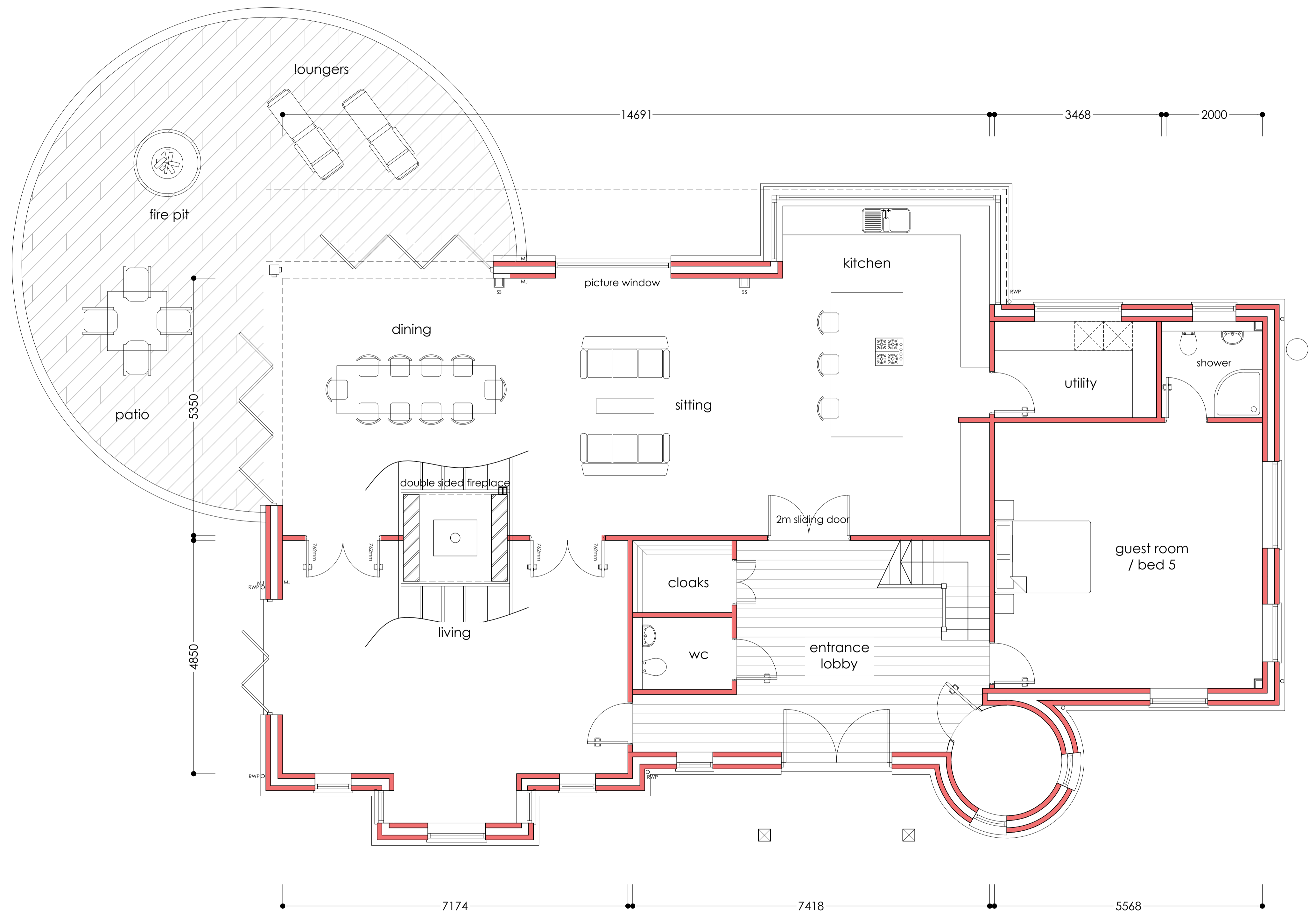

C Dec 25 LQ Updated inline with planners comments
 B Aug 25 SH Updated inline with Structural Engineers details
 A Mar 25 SH Issued for approval

Blackrock Architecture Ltd
 Architectural & Planning Consultants
 Unit 42 Canterbury Innovation Centre Canterbury Kent CT2 7FG
 T: 01227 281743 M: 07771 616348 E: info@blackrock-architecture.co.uk

Project: The Shack, Ravensdane Wood, Charing, Ashford
 Drawing Title: Proposed ground floor plan

Client: Mr Derrick
 Scale: 1:50 @ A1
 Drawing No.: 2162/102 C