

PLAN

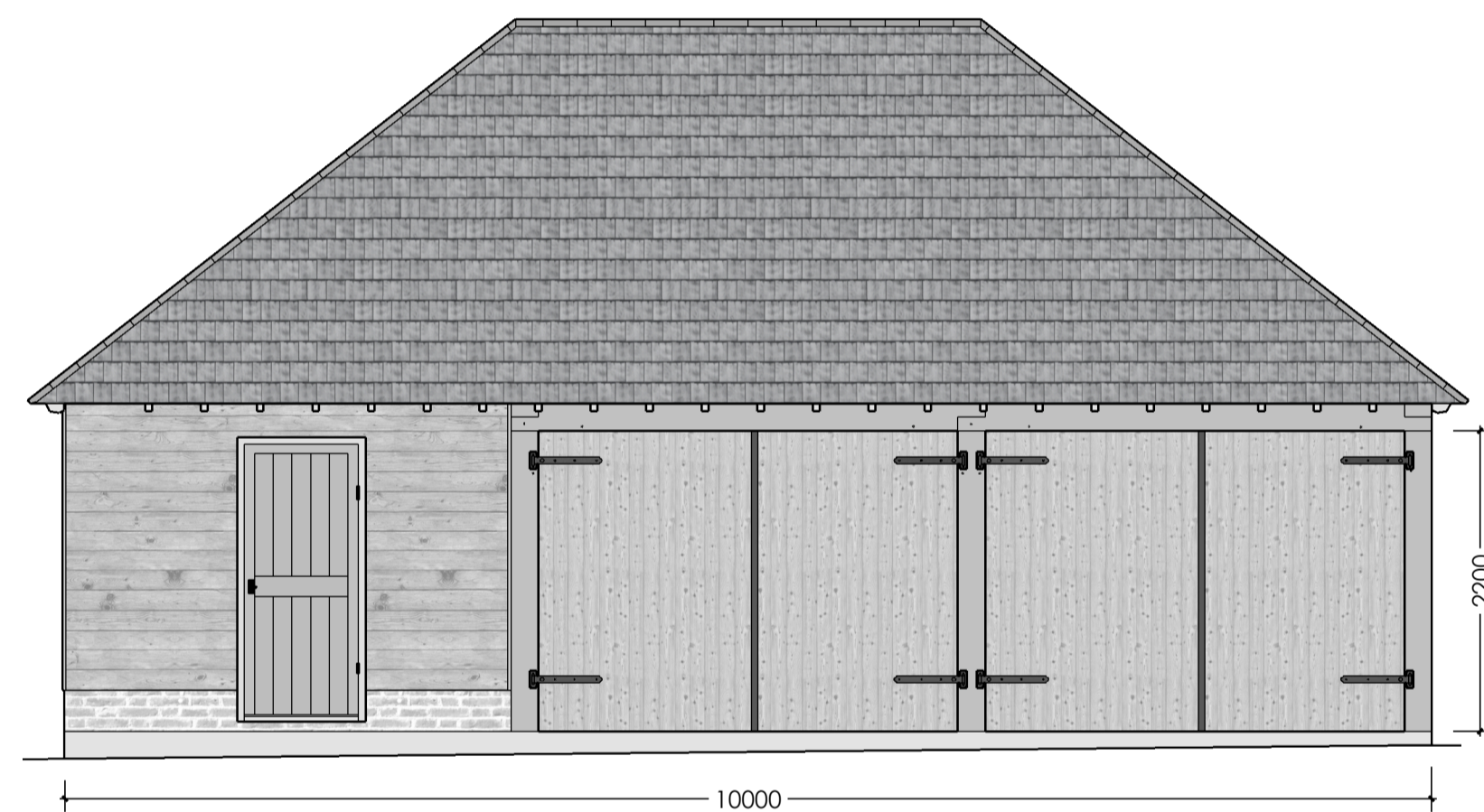

FRONT ELEVATION

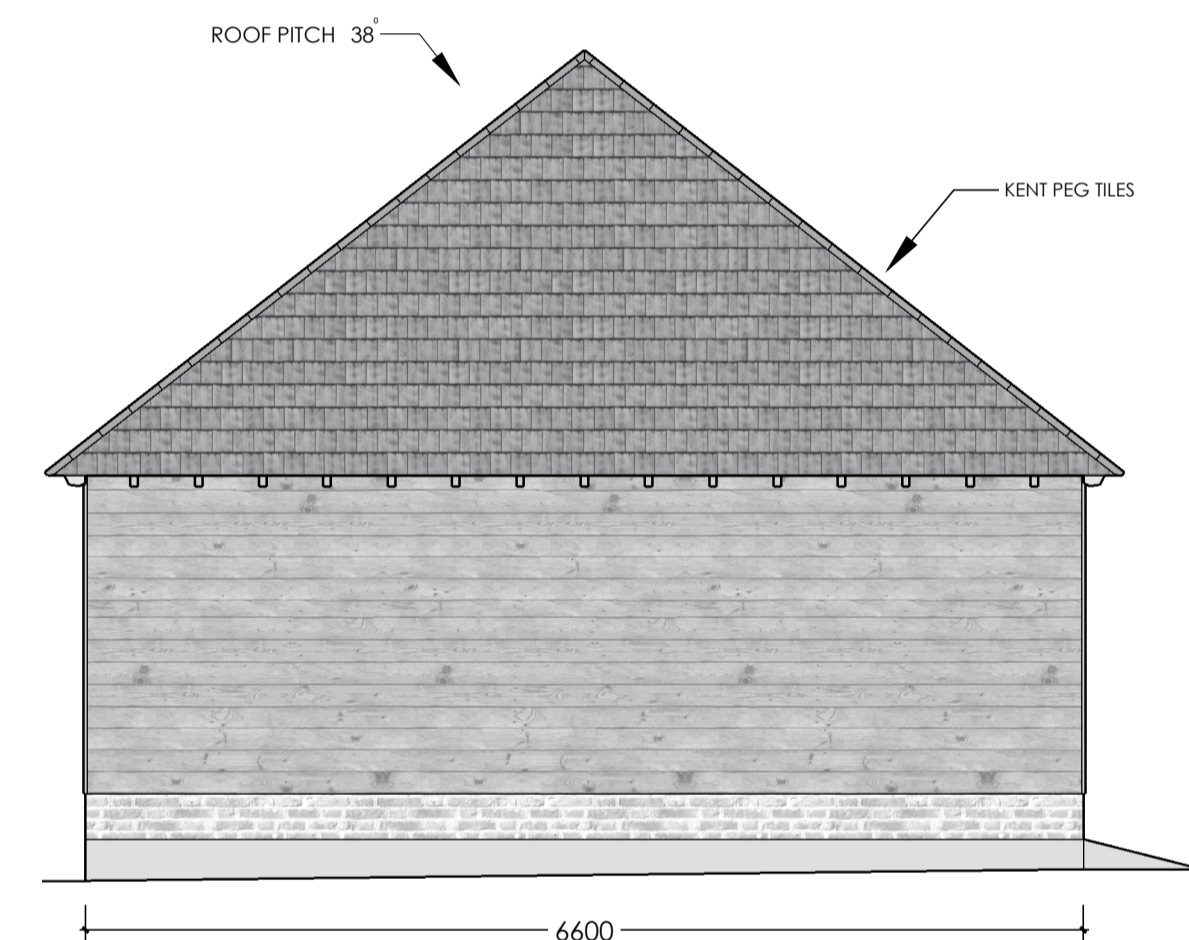

LEFT ELEVATION



REAR ELEVATION

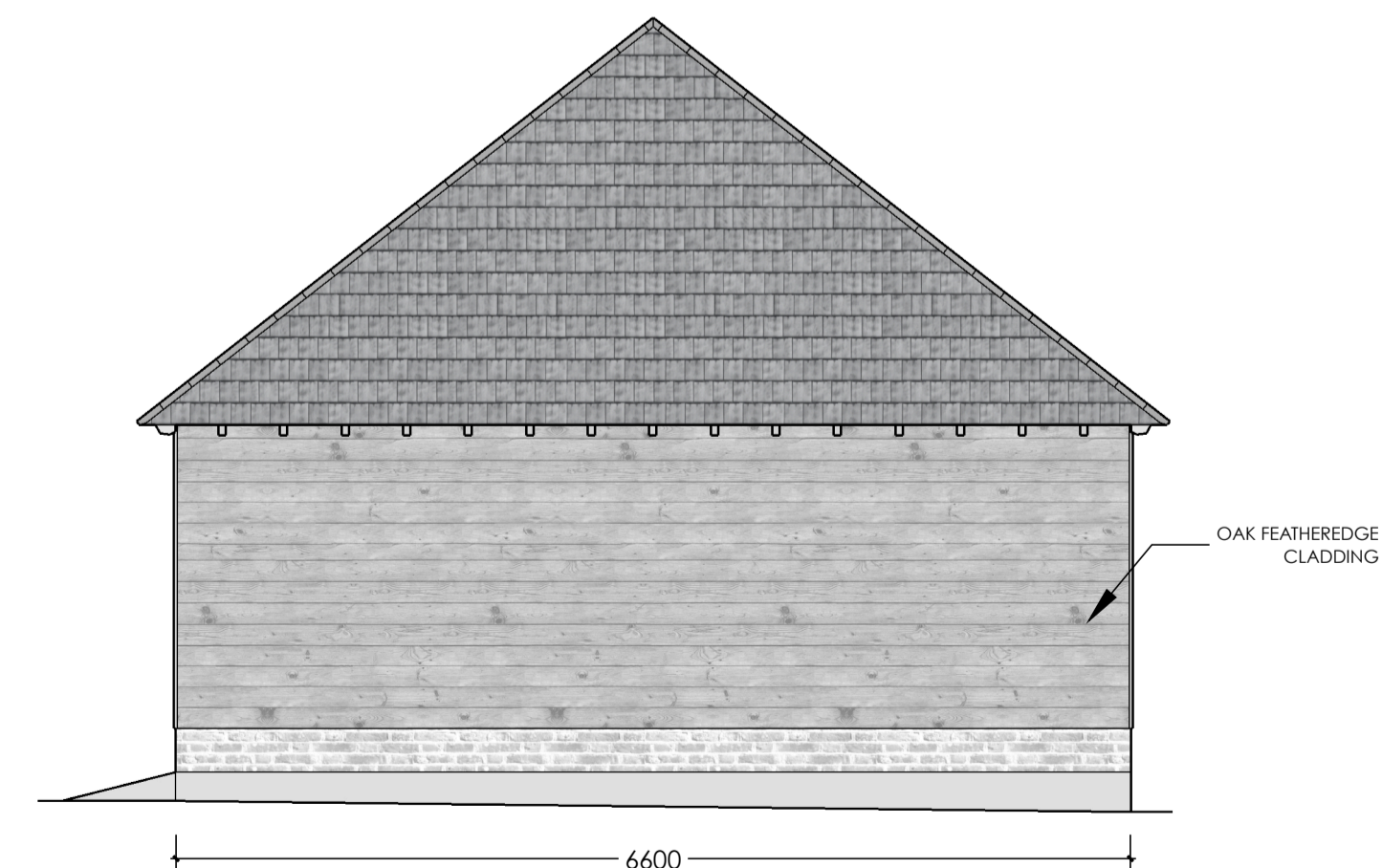

RIGHT ELEVATION

PLEASE NOTE:

FOUNDATION SPEC:
TO BE CONFIRMED BY GROUND WORKS CONTRACTOR OR STRUCTURAL ENGINEER.

BRICKWORK SPEC:

300MM HIGH (4 COURSES)

TWIN SKIN 225MM WIDE

PLEASE NOTE: BRICKWORK NEEDS TO SIT ON TOP OF THE FINISHED CONCRETE SLAB

FRAME INFORMATION:

10M WIDE x 6.6M DEEP THREE BAY FULL HEIGHT FRAME

200 X 200MM POSTS/BEAMS

CLEARANCE UNDER THE MAIN BEAM TO BE 2.2M

38 DEGREE HP ENDED ROOF

ROOF RAFTERS & STUDWORK TO BE POSITIONED @ 400MM CENTRES

WEATHERBOARD TO BE FIXED WITH A 35MM OVERLAP

PLEASE SEE WWW.FOXFRAMING.CO.UK FOR FULL TERMS, CONDITIONS & SPECIFICATIONS RELATING TO FRAME MANUFACTURE & ASSOCIATED GROUND WORKS

PLEASE AGREE ANY CHANGES TO THE SPECIFICATIONS OF THE FRAME AND/OR BRICKWORK SHOWN IN THIS DRAWING TO FOX FRAMING BEFORE MANUFACTURE

DO NOT SCALE FROM THIS DRAWING EXCEPT FOR PLANNING PURPOSES
NOT FOR CONSTRUCTION

© FOX FRAMING DIMENSIONS IN MILLIMETRES PRINT AT A1

Rev No: Revision: Date:

Rev No:	Revision:	Date:

LOCATION: CLIENT: REV: SCALE:

D&R MORRIS, O STREEK 1:50 @ A1

DRAWING NO: DATE:

SHIN, C05001 10.10.22

DRAWING TYPE: DRAWING NAME:

PLANNING THREE BAY 10 x 6.6m FULL HEIGHT FRAME: PLAN, SPEC & ELEVATIONS

