

GENERAL NOTES

ALL DIMENSIONS TO BE CHECKED ON SITE PRIOR TO COMMENCEMENT OF WORKS - PLEASE REPORT ERRORS OR OMISSIONS TO THE ARCHITECT.

THIS DRAWING HAS BEEN PRODUCED FOR THE PURPOSES OF PLANNING AND BUILDING REGULATIONS APPROVALS ONLY AND IS NOT INTENDED TO BE A FULL WORKING DRAWING.

THIS DRAWING IS TO BE READ IN CONJUNCTION WITH ANY WRITTEN SPECIFICATIONS, SCHEDULES OF WORK AND STRUCTURAL ENGINEERS DETAILS AS APPROPRIATE.

THIS DRAWING IS THE COPYRIGHT OF PUMP HOUSE DESIGNS AND ANY FURTHER REPRODUCTION OF THE PLAN IS NOT PERMITTED WITHOUT OBTAINING PRIOR CONSENT.

© CROWN COPYRIGHT 2025 - LICENCE NO. 100032237

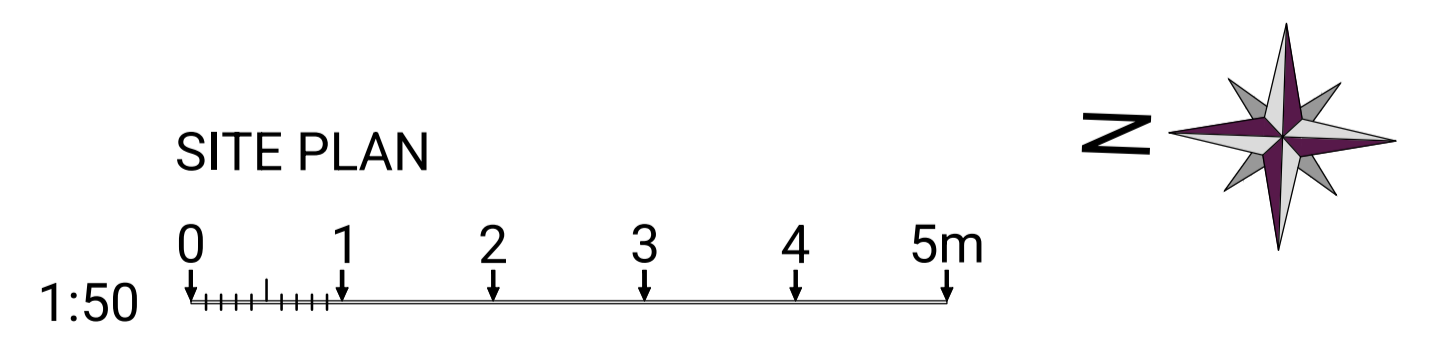
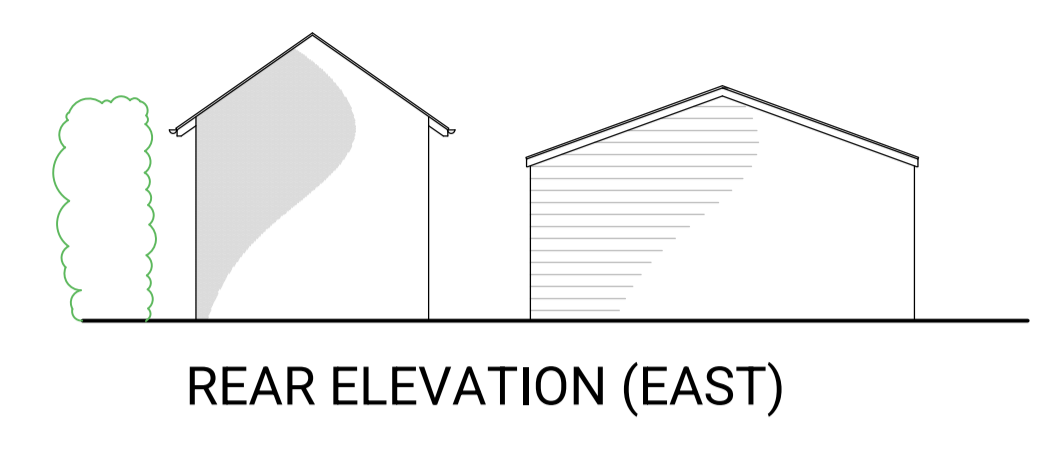
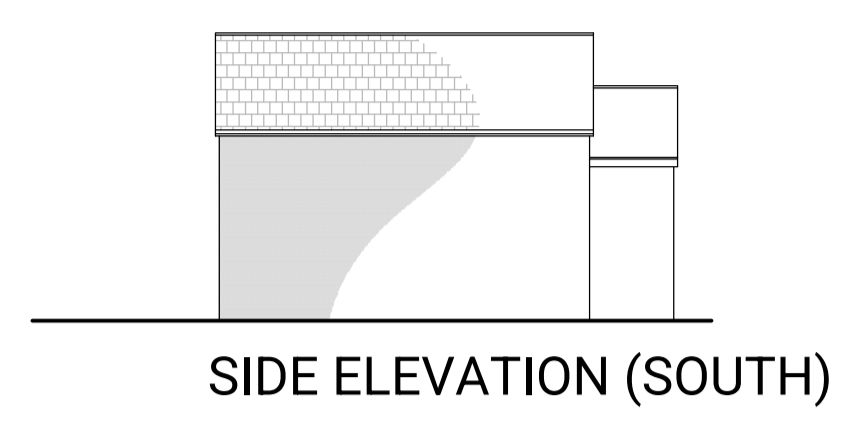
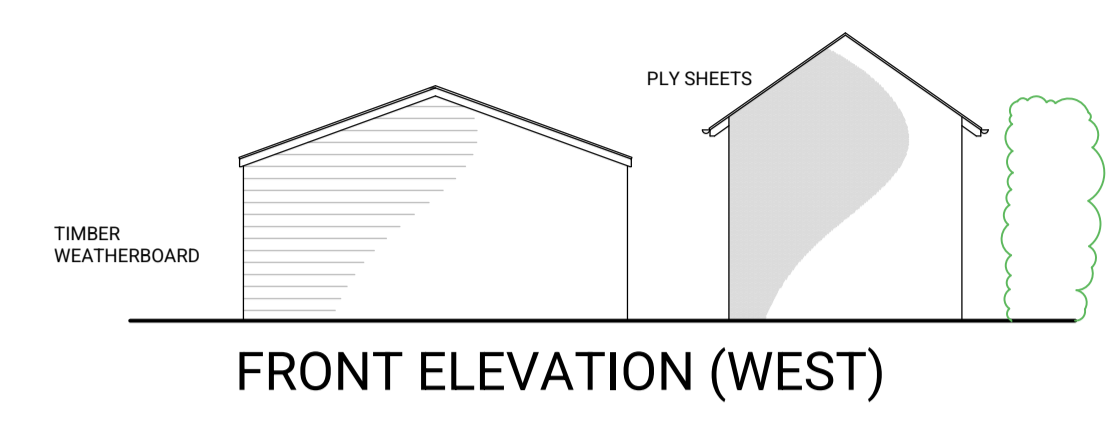
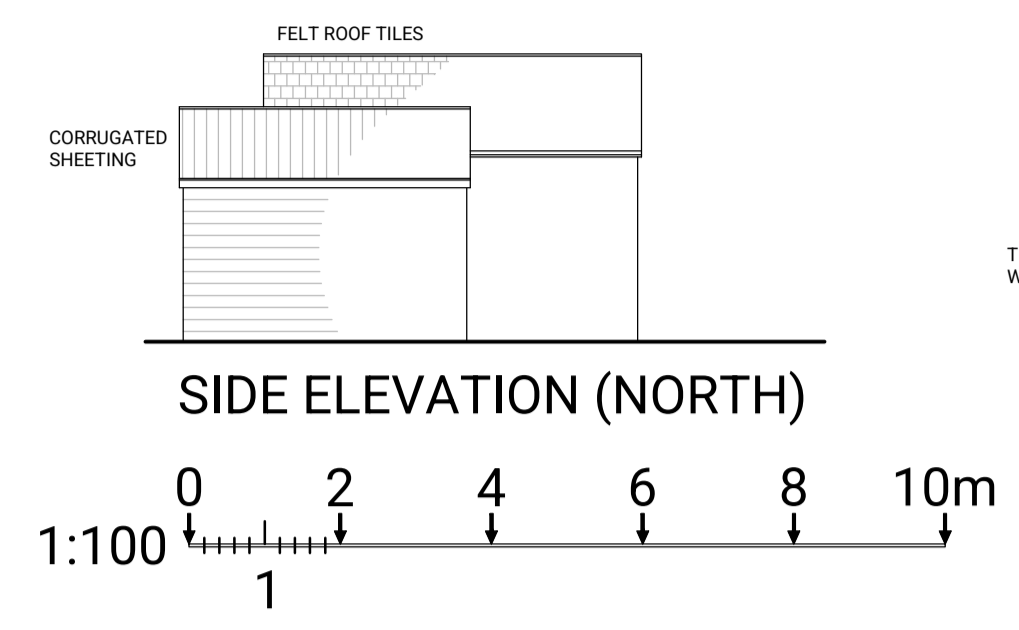

REV	DESCRIPTION	BY	DATE

PUMPHOUSE DESIGNS
Architectural & Interior Design Consultants

01424 871120 | info@pumphousedesigns.co.uk

CLIENT: Mr L Sims

PROJECT: 6 OXNEY COTTAGE, STONE IN OXNEY, TENTERDEN, TN30 7JL

DRAWING: EXISTING LAYOUT

FIRST ISSUE: 22.10.2025 | DRAWN BY: MD | SCALE @ A1: 1:50 & 1:100

DRAWING NO: 8472 / EX / 2