

General Note:

The Main Contractor and/or any Sub-Contractors are entirely responsible for taking and checking all levels, dimensions and materials - whether specified or otherwise implied - before, during and in completion of this project.
 All dimensions shown on drawings take precedence over scaled dimensions.
 ALL DIMENSIONS MUST BE CROSS CHECKED AGAINST ACTUAL SITE BEFORE COMMENCEMENT OF ANY WORKS.
 No works are to commence on site, nor materials ordered until all necessary Local Authority consents are obtained

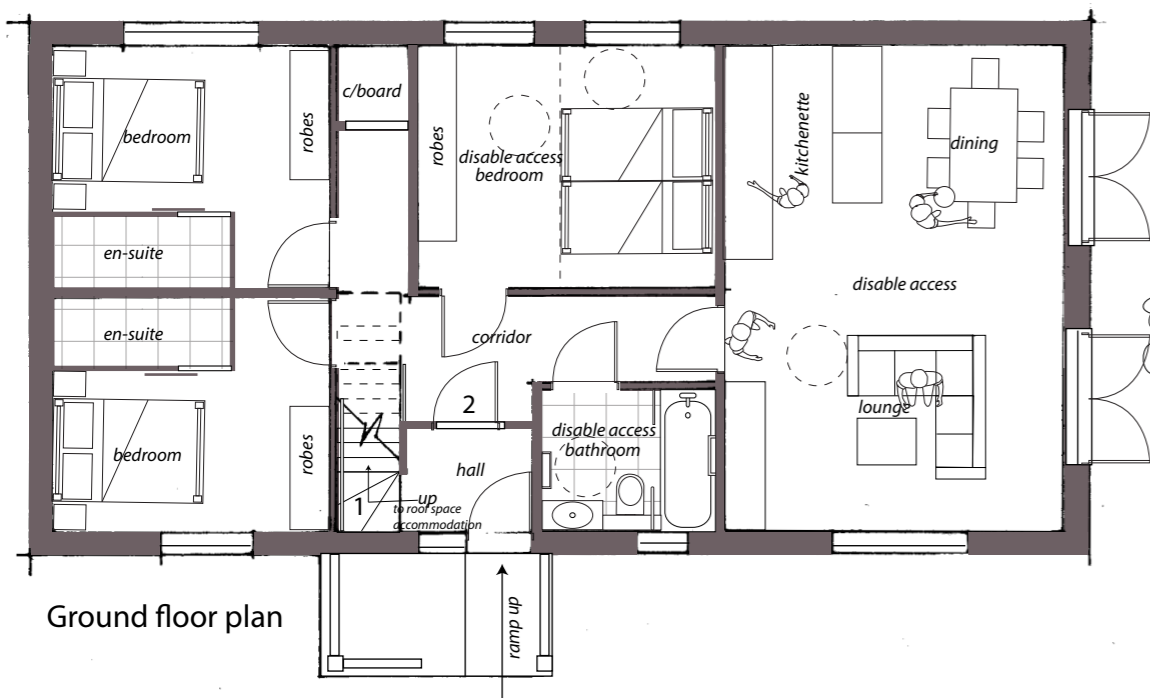

Ground floor plan

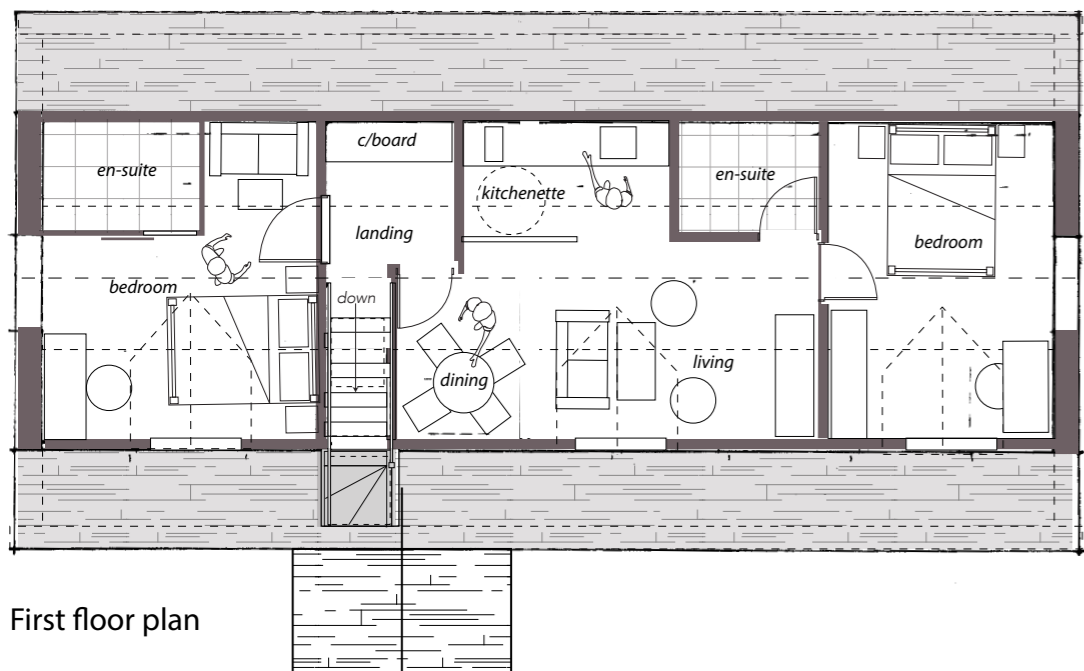

First floor plan

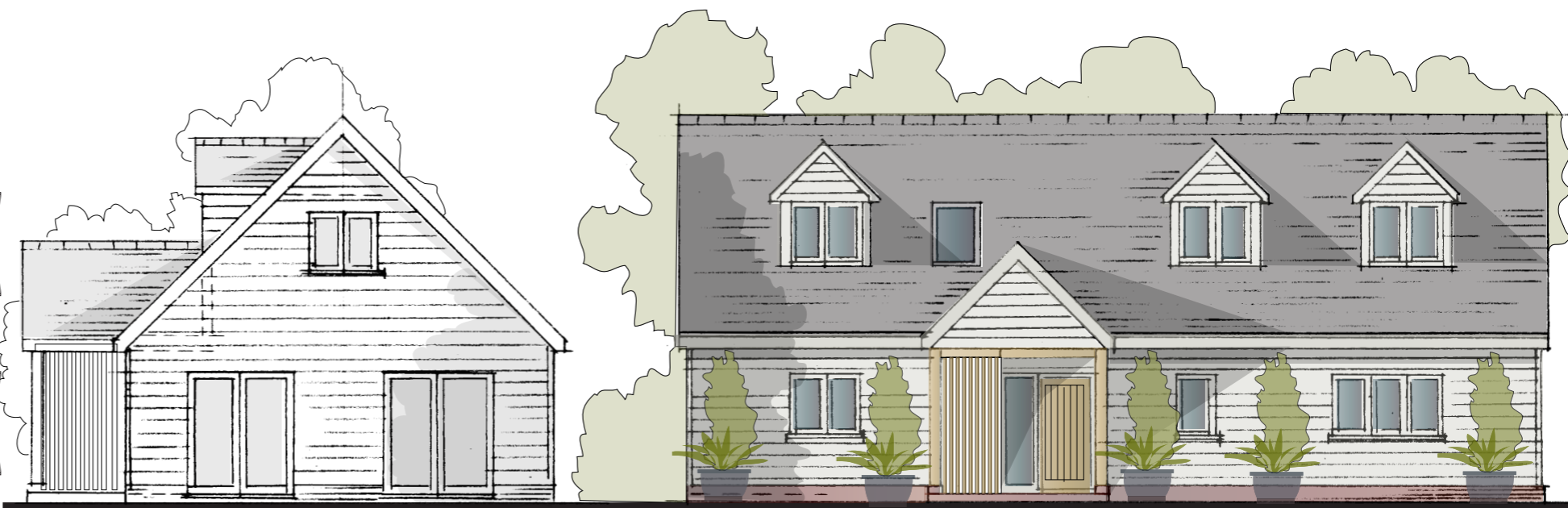

Side elevation

Front elevation

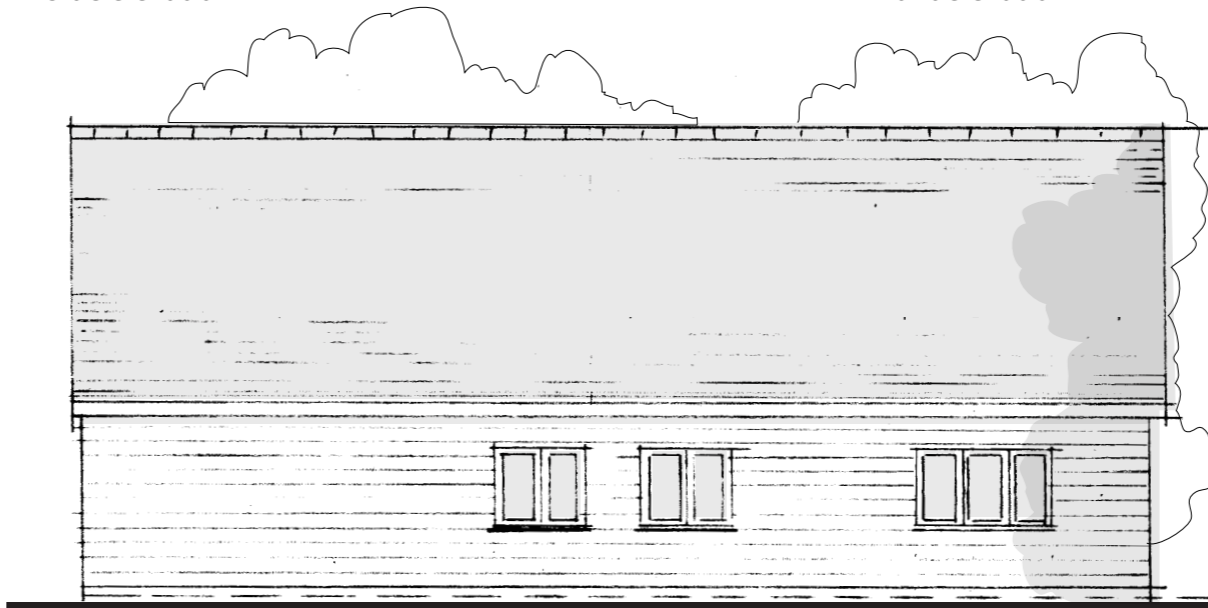

Rear elevation

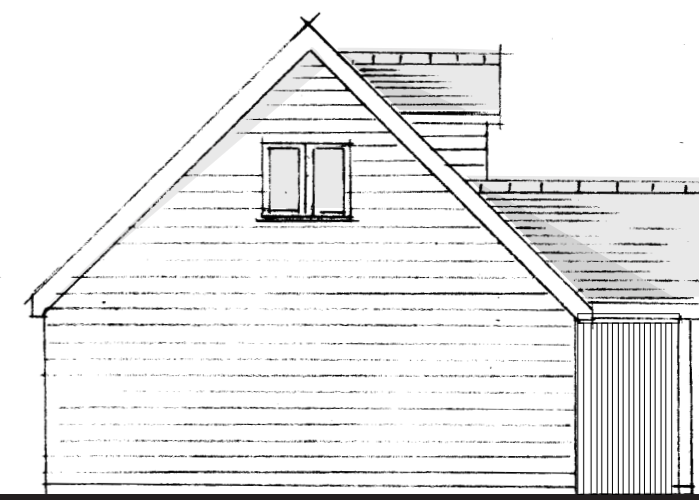

Side elevation

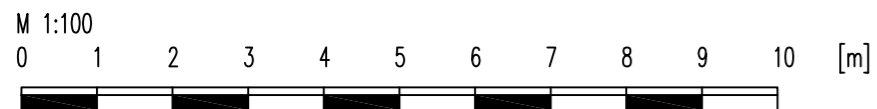

The King Hotel, Biddenden Road, Tenterden, Kent. TN30 6SX

Proposal: To build new single storey building for use as self-contained holiday accommodation ancillary to The King Hotel
 Location: Land to the South East of Forge House, Biddenden Road, Tenterden TN30 6SX

FOR PLANNING PURPOSES ONLY

Ref: Proposed Plans & Exterior Elevations
 Date: October 2025
 Drw. No. OCT25/KH/PPE



survey - design - council - process

jeremy page associates | 12 the rope walk | sandhurst | cranbrook | kent | tn18 5jd
 01580 850113 | 07775 906668 | jkp@jpadesign.co.uk | www.jpadesign.co.uk