

PROPOSED ATTIC & ROOF PLANS 1:100

STATUS:  
**FOR PLANNING**  
 Note: Scaling from this drawing is permitted for planning purposes

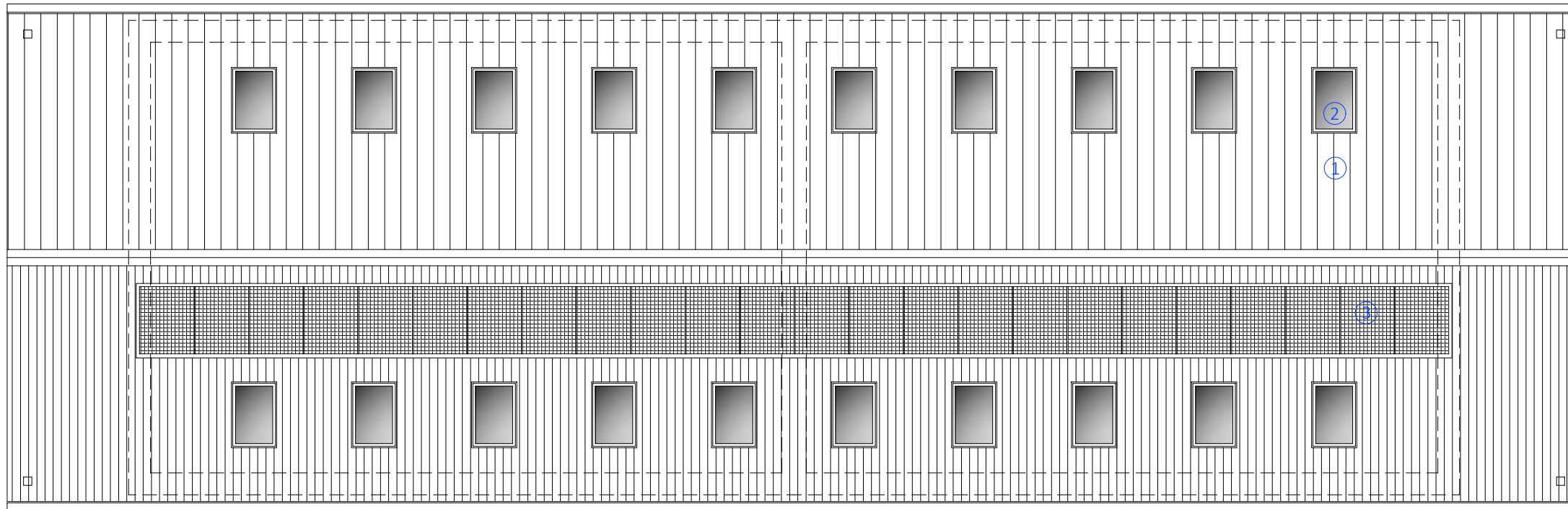
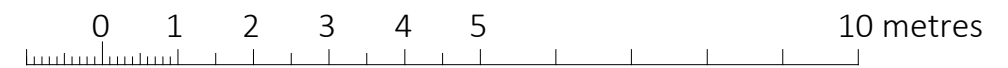

Materials/Notes:

- 1 Metal profile cladding, micro-rib profile
- 2 Rooflights, grey finish
- 3 Photovoltaic panels  
(12 panels / house ~5.0kW each)

Roof Plan

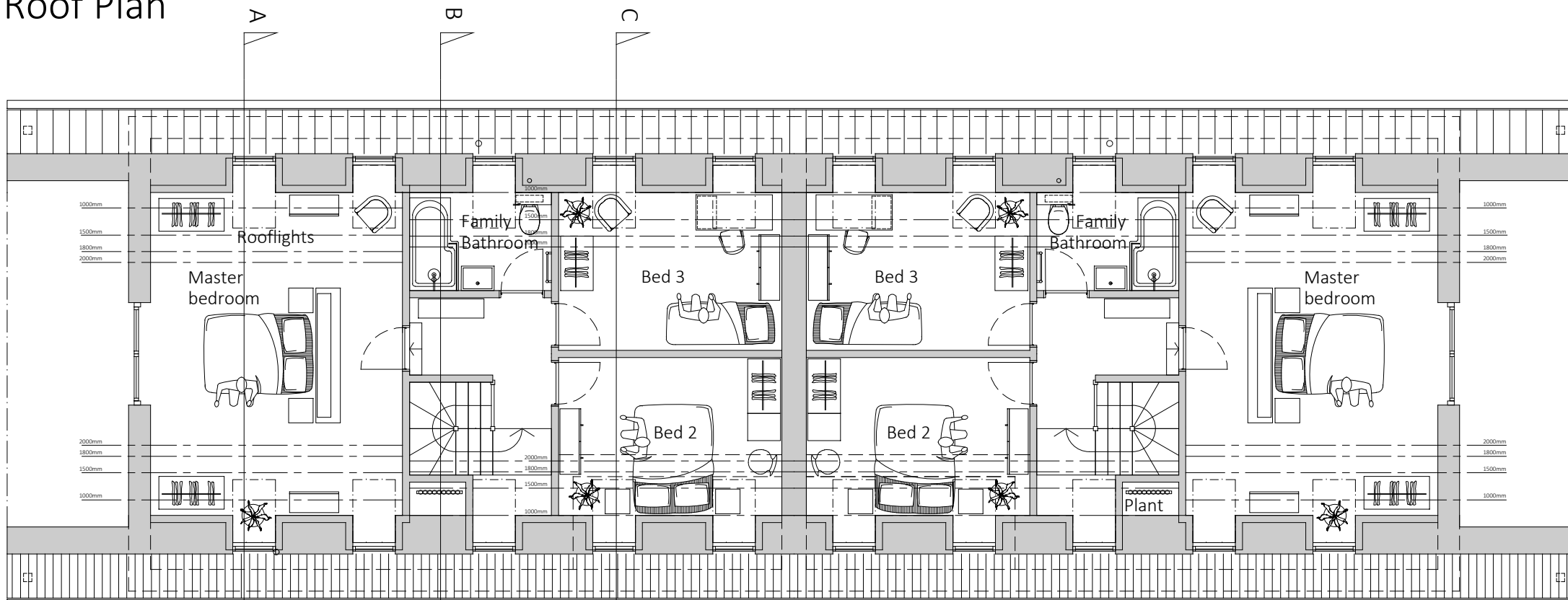

Attic Plan

Rev.	Date	Drawn	Details
©This drawing is the copyright of Judge Architects Ltd and should not be copied or reproduced without written consent. All Rights Reserved. Do not scale from this drawing. Check all dimensions before fabrication and notify of any discrepancies.			

# Judge Architects Ltd

21 Oxenturn Road, Wye, Ashford, Kent, TN25 5BH - 07967 191686 - judge.architects@gmail.com

Project	Rural Worker Dwellings, TN27 OES	Title	Proposed Attic & Roof Plans
Client	Bridgend Recycling (BMW Spares) Cale Hill Road, Little Chart, Ashford	Drawing Number	<b>22-20-15</b>
Scale	1:100	Size	A3
Date	28/06/25	Drawn	MJ
		Chk'd	
		Rev.	<b>P3</b>