

Proposed Floor Plans

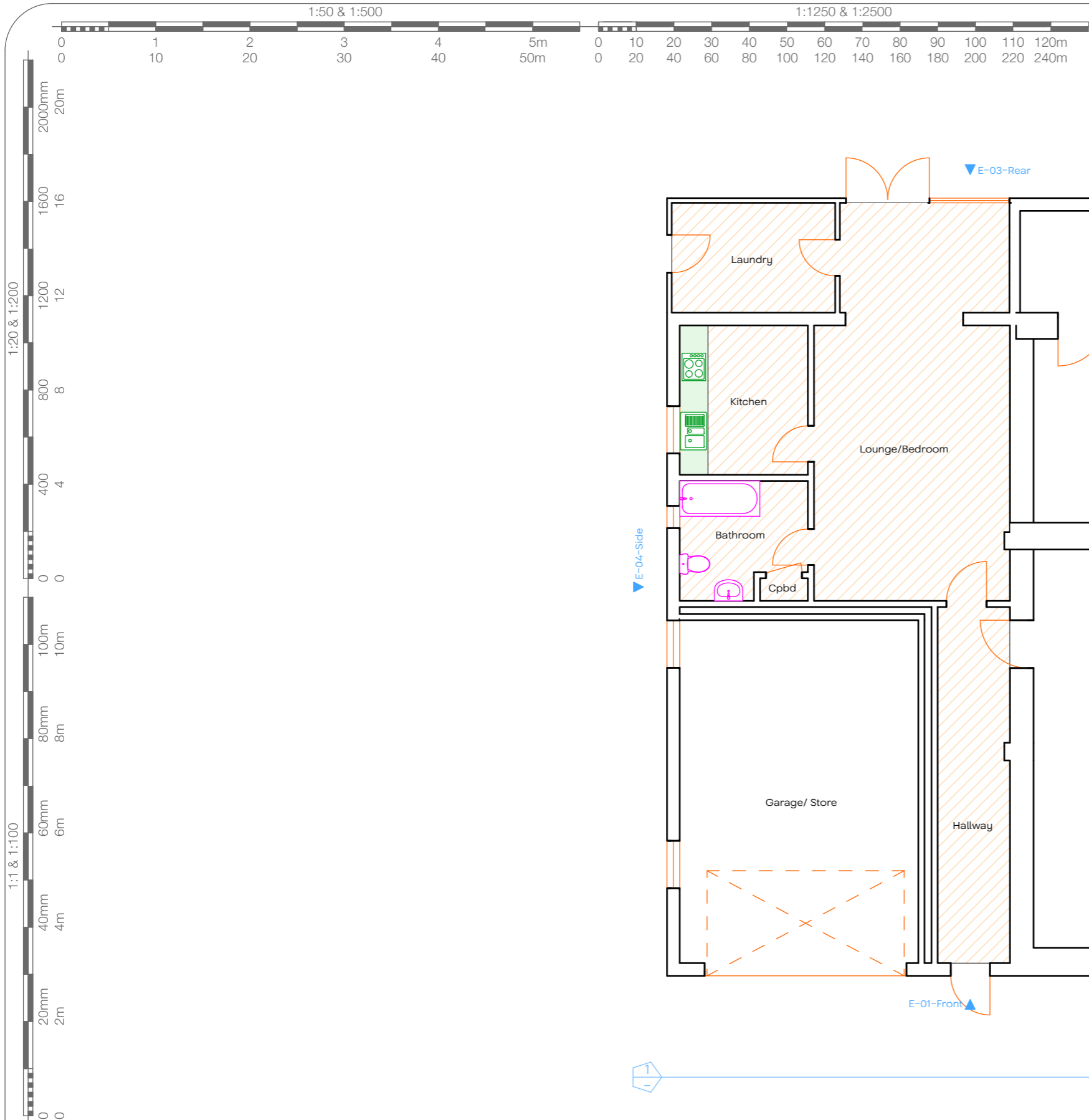

GF-Proposed Ground Floor
1:100

JOHN CHILDS
ARCHITECTURAL
DESIGN

Address :-	247 Faversham Road, Ashford, Kent
Project :-	Part change of use of outbuilding to residential annexe

Scale :-	As Marked
Paper Size :-	A3

Date :-	April 2025
Drawn by :-	JLRC

Drawing No. :-	P.03
Revision No :-	A

Revision Notes :-	RevID	ChID	Change Name	Date