

PROPOSED

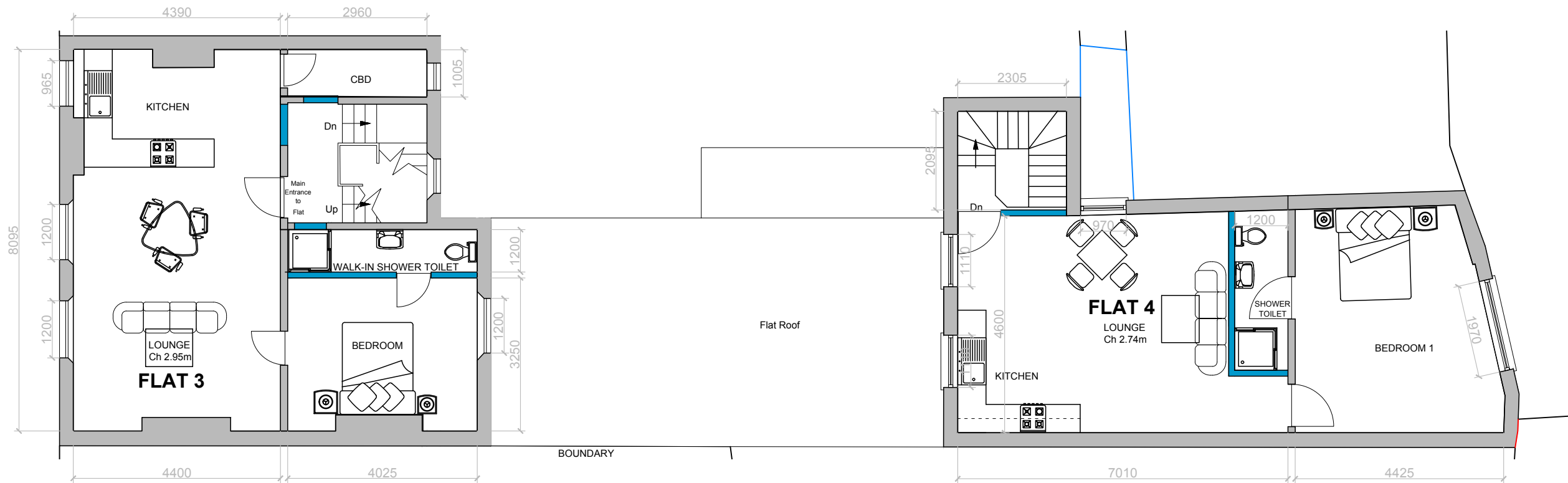
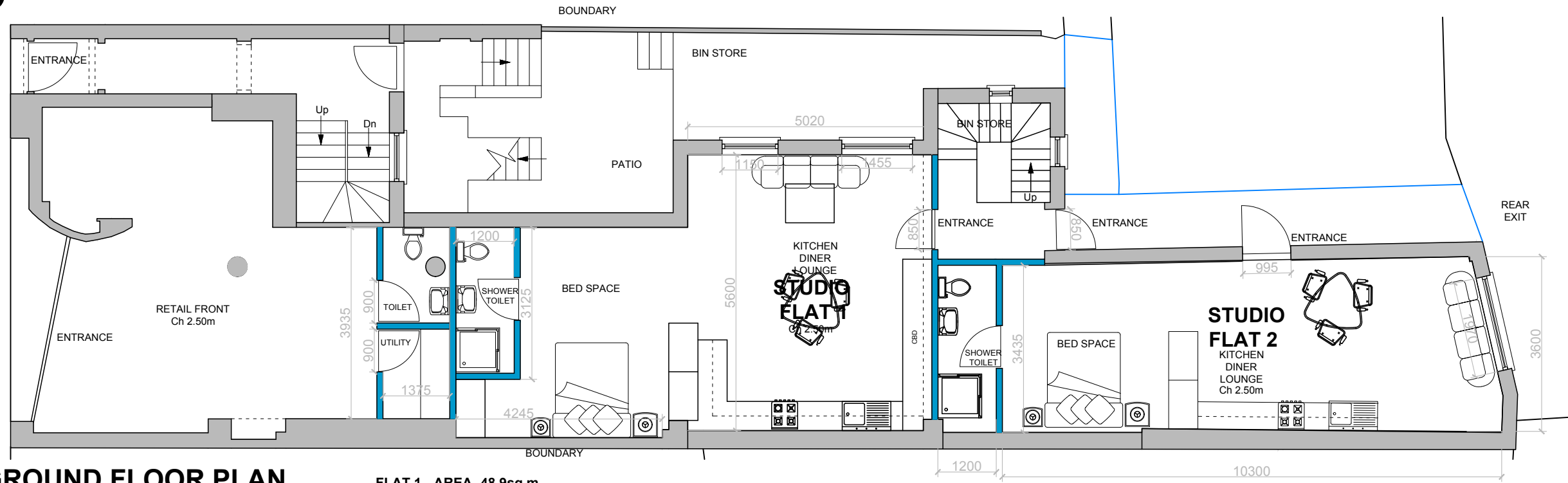

General Notes	
1	All works to be in accordance with current building regulations and codes of practice and to satisfaction of local authority.
2	All dimensions to be verified on site before proceeding. All discrepancies to be notified in writing to: Shipra Arora, ArorasPractice
3	Dimensions are in millimetres unless stated otherwise.
4	Can be scaled for planning purposes. Do not scale of drawing. No dimensions to be scaled from this drawing.
5	This drawing is to be read in conjunction with all relevant documents and drawings

Rev	Date	Reason for Issue	Chk
-	-	-	-
-	-	-	-
-	-	-	-

General Specifications -	

ArorasPractice
architects & planning consultants

Shipra Arora MSc, BA(Arch), RIBA
Ankur Arora MSc, MCOB, B.Arch
ArorasPractice
Suffolk House, 303, Hythe Road
Ashford TN24 0QF
t: +44 (0)1632 137 251
m: +44 (0)7961 083 244

Date:
01.11.2021

Project:
5 Bank Street, Ashford Kent TN23 1BZ

Drawing:
PROPOSED - GROUND FLOOR, FIRST FLOOR PLAN

Drawing No:
1202_05

Scale:
1 : 100 @ A3

Drawn By:	Checked By:
Revision By:	Checked By: