

Copyright Notice
 © 2024 Christian Lawrence Architects Ltd (CLArchitects). All rights reserved.
 This architectural drawing, including all design elements, specifications, and annotations, is the exclusive property of CLArchitects and is protected by copyright law. Unauthorised reproduction, distribution, or use of this drawing or any part thereof without prior written consent from CLArchitects is strictly prohibited and may result in legal action.
 For permissions or inquiries, please contact:
 CLArchitects, Unit 6, Triumph Park, Ross Way, Folkestone, CT20 3TX
 info@clarchitects.co.uk
 01303 647233

Revision	Date / Details	Revised by
P1	02/01/2025 First issue.	SN

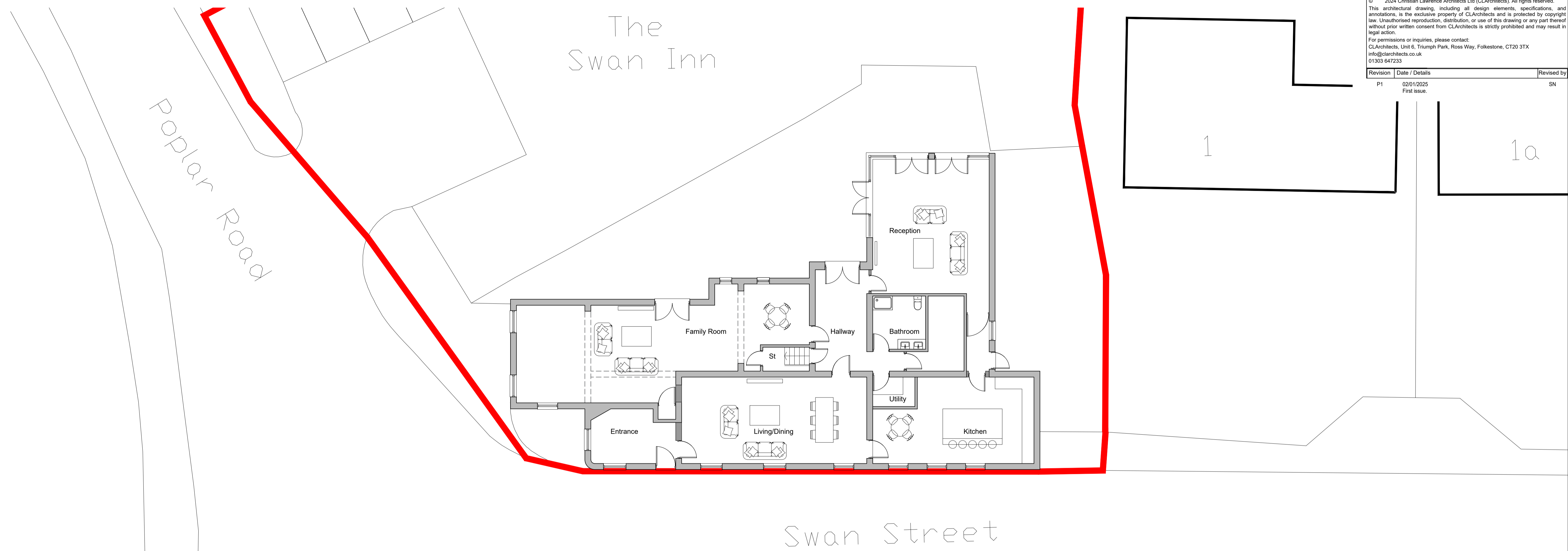

Proposed ground floor plan
 Scale 1:100

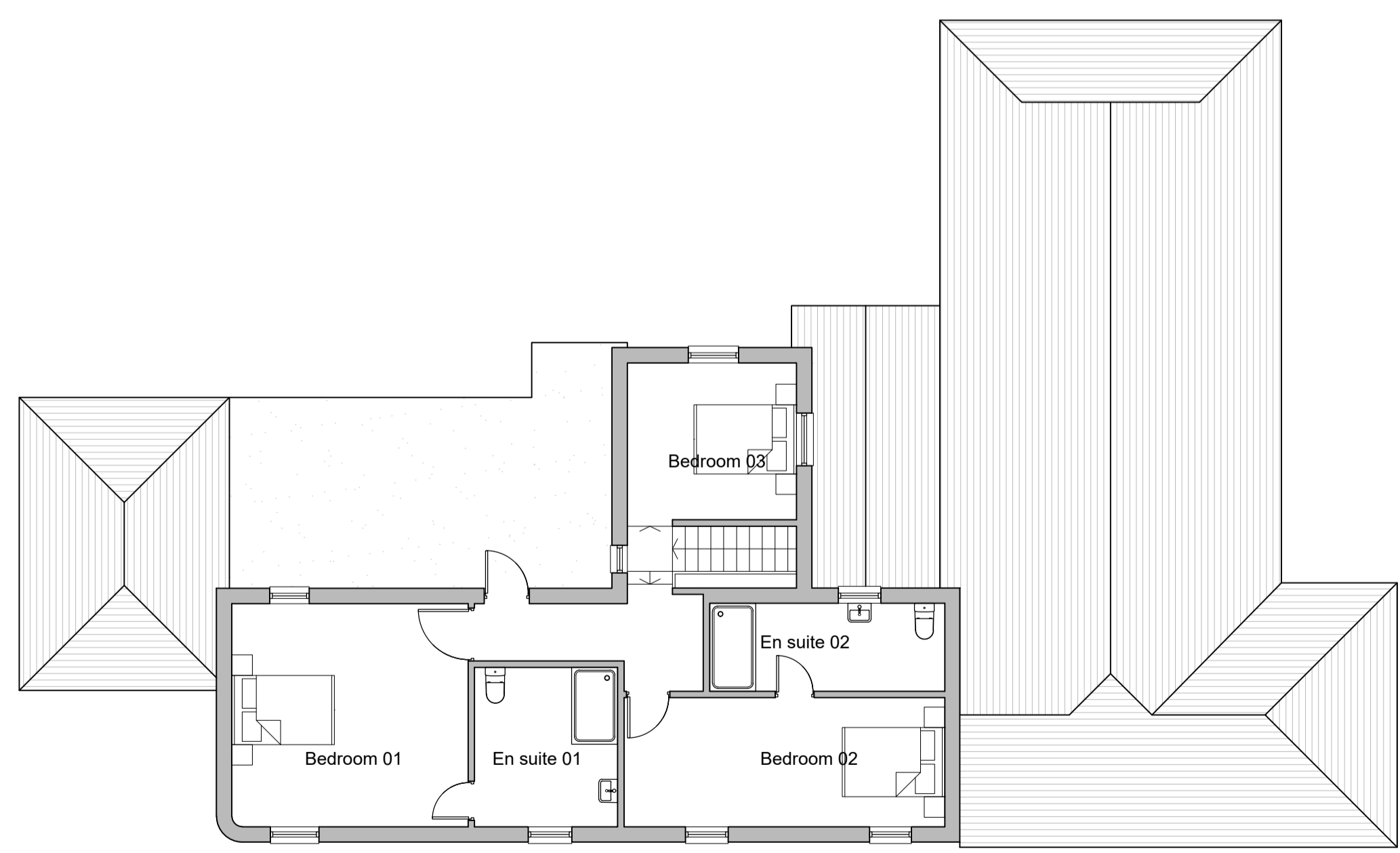

Proposed first floor plan
 Scale 1:100

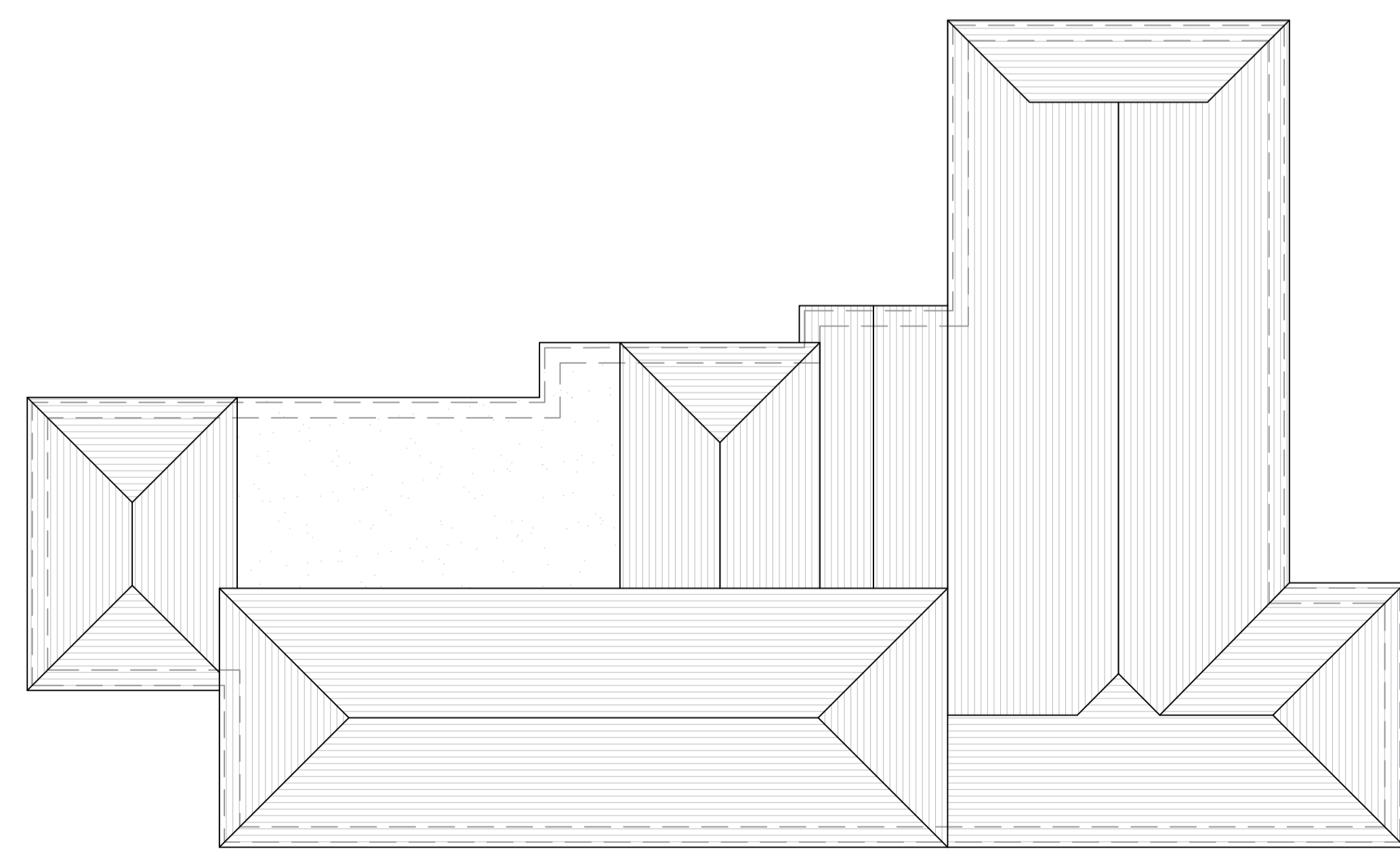

Proposed roof plan
 Scale 1:100

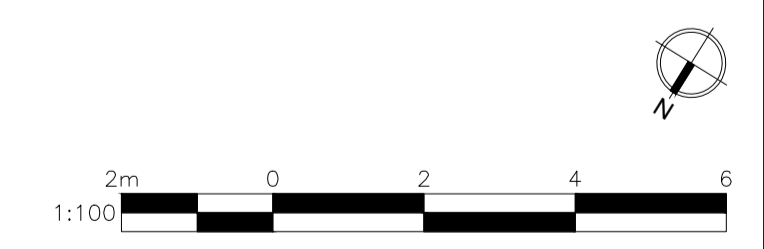

Proposed Residential Development

CL ARCHITECTS		Unit 6, Triumph Park, Ross Way, Folkestone, CT20 3TX	
www.clarchitects.co.uk		01303 647233 info@clarchitects.co.uk	
Project Title Change of use at The Swan Inn, 1 Swan Street, Wittersham, Tenterden, TN30 7PH			
Drawing Title Proposed plans		Scale 1:100 @ A1	
Drawn SN		Job No 24024	
Dwg No PL11		Date Jan 2025	
Status		Checked	
Rev No P1		Rev No	