

Copyright Notice
 © 2024 Christian Lawrence Architects Ltd (CLArchitects). All rights reserved.
 This architectural drawing, including all design elements, specifications, and annotations, is the exclusive property of CLArchitects and is protected by copyright law. Unauthorised reproduction, distribution, or use of this drawing or any part thereof without prior written consent from CLArchitects is strictly prohibited and may result in legal action.
 For permissions or inquiries, please contact:
 CLArchitects, Unit 6, Triumph Park, Ross Way, Folkestone, CT20 3TX
 info@clarchitects.co.uk
 01303 647233

Revision	Date / Details	Revised by
P1	02/01/2025 First issue.	SN

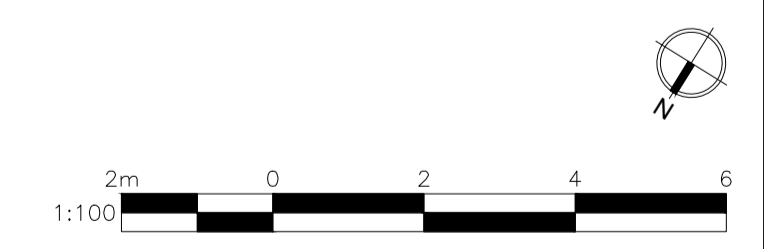
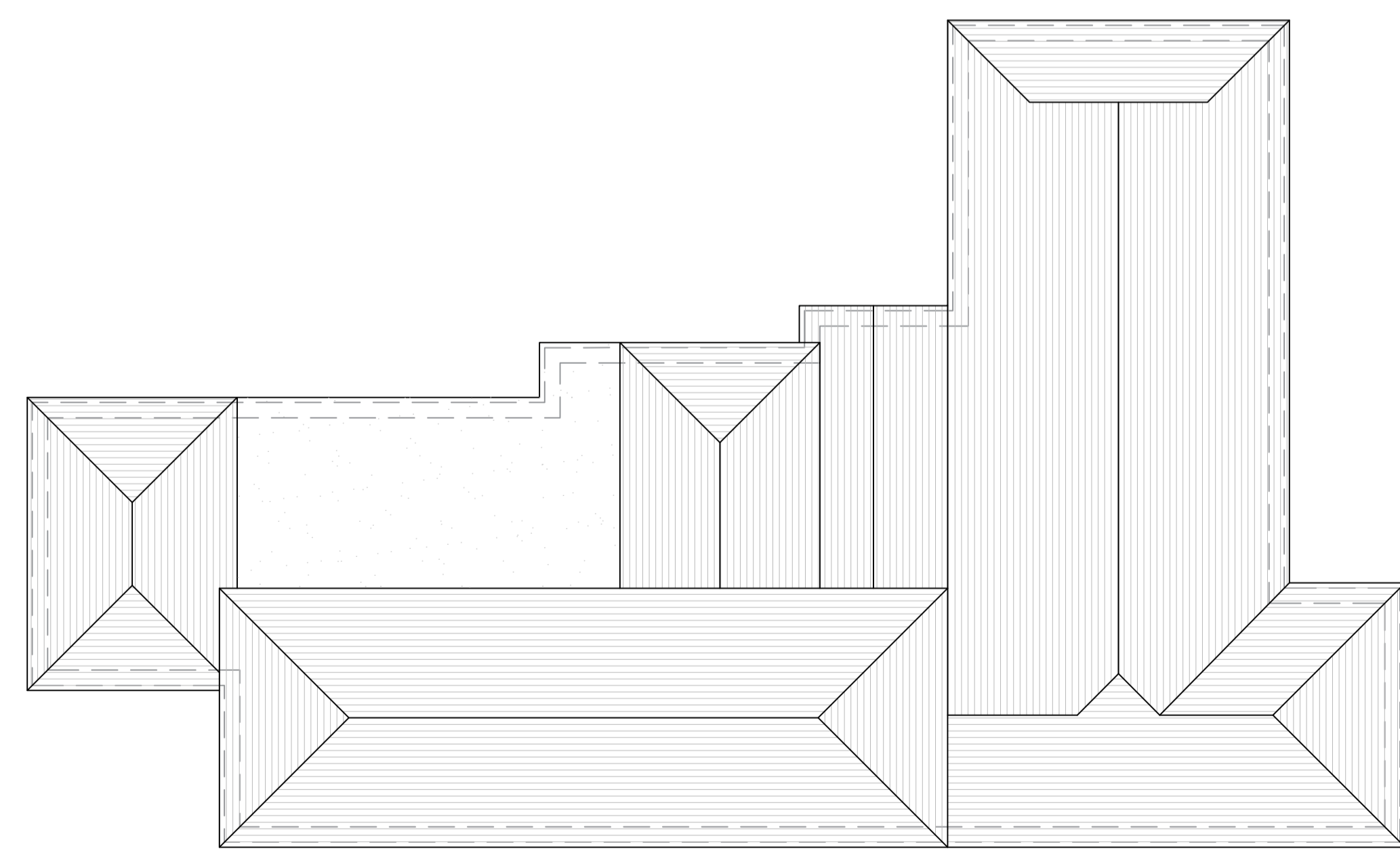
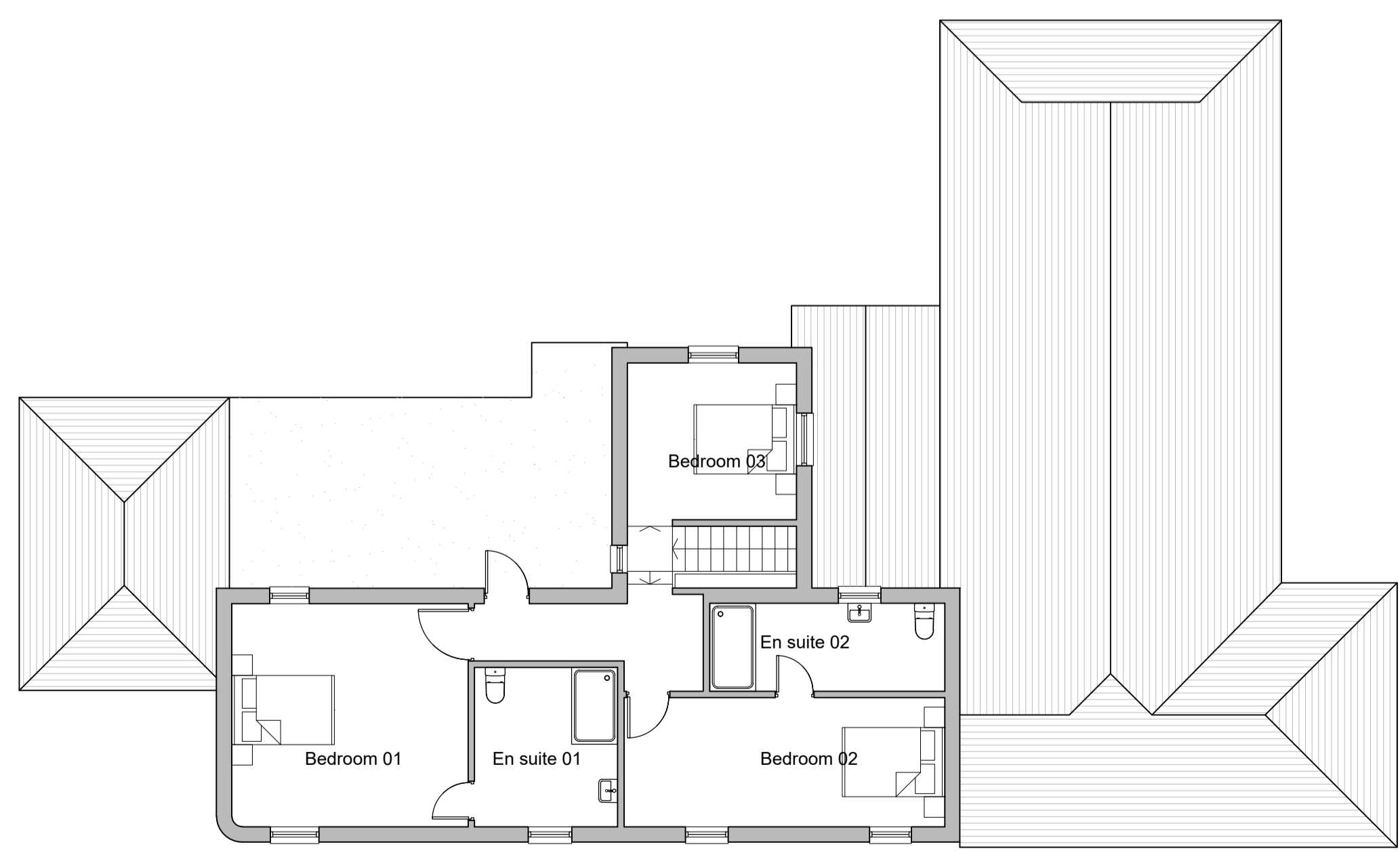
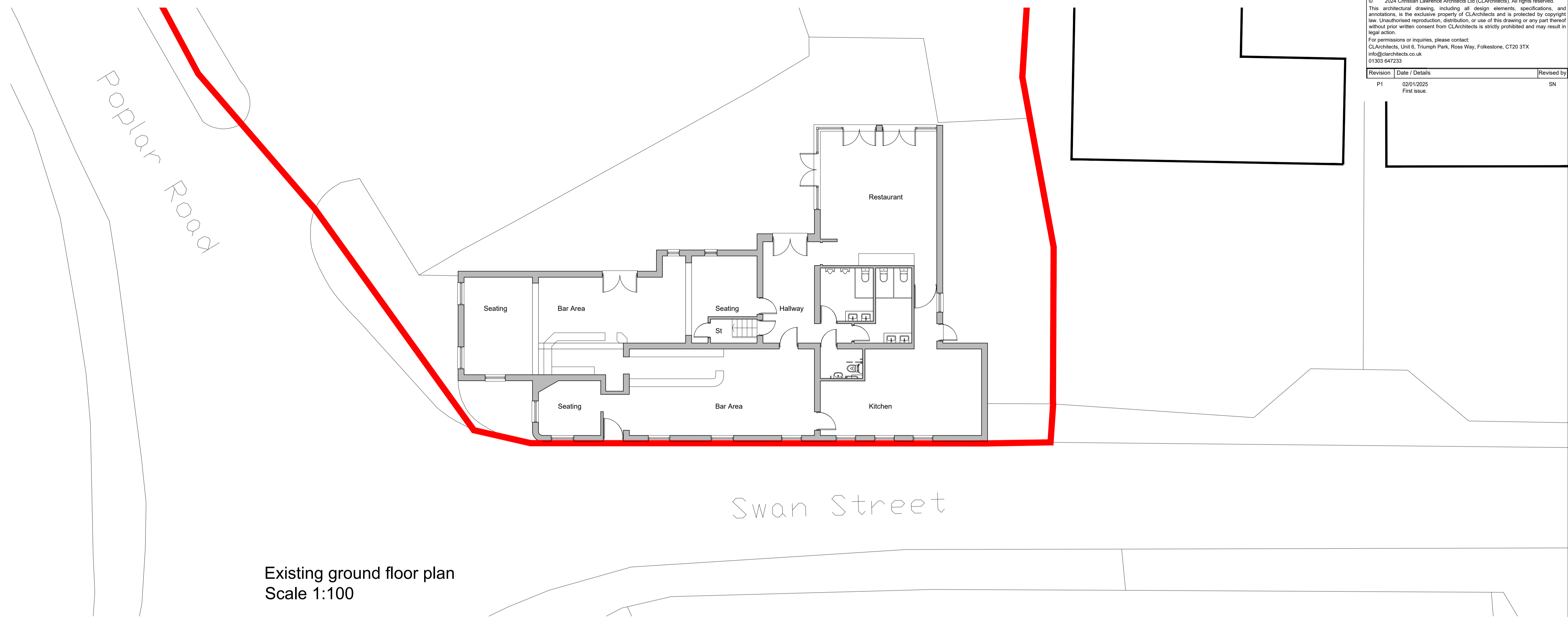

CL ARCHITECTS		Unit 6, Triumph Park, Ross Way, Folkestone, CT20 3TX www.clarchitects.co.uk 01303 647233 info@clarchitects.co.uk
Project Title Change of use at The Swan Inn, 1 Swan Street, Wittersham, Tenterden, TN30 7PH		
Drawing Title Existing plans		Scale 1:100 @ A1
Drawn SN	Status	Job No 24024
Dwg No PL02	Checked	Date Jan 2025
	Rev No P1	

Proposed Residential Development