

PROPOSED FLOOR PLAN  
SCALE 1:50

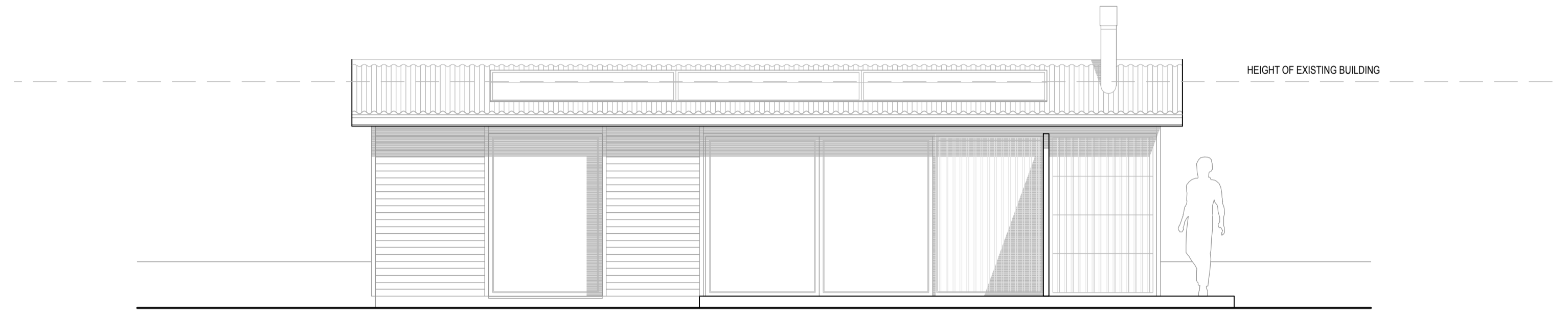

PROPOSED WEST ELEVATION  
SCALE 1:50

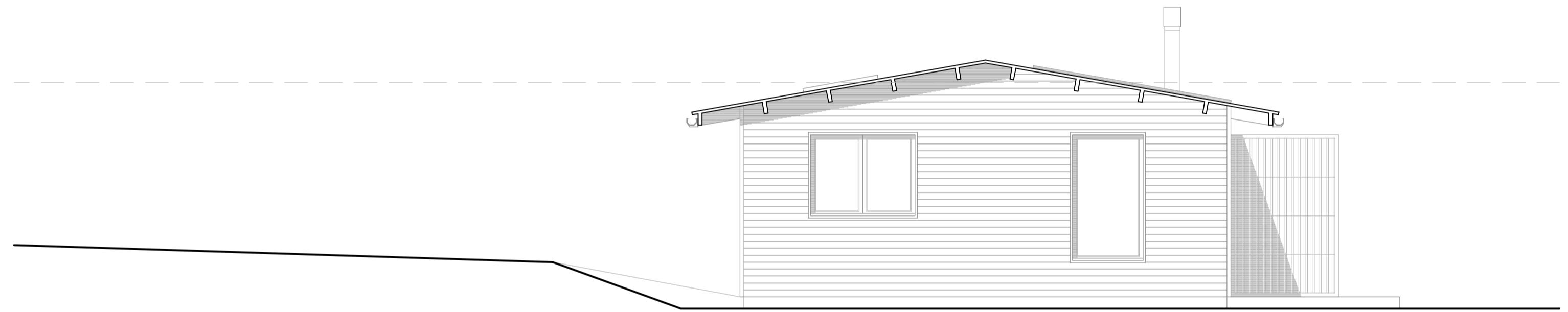

PROPOSED NORTH ELEVATION  
SCALE 1:50

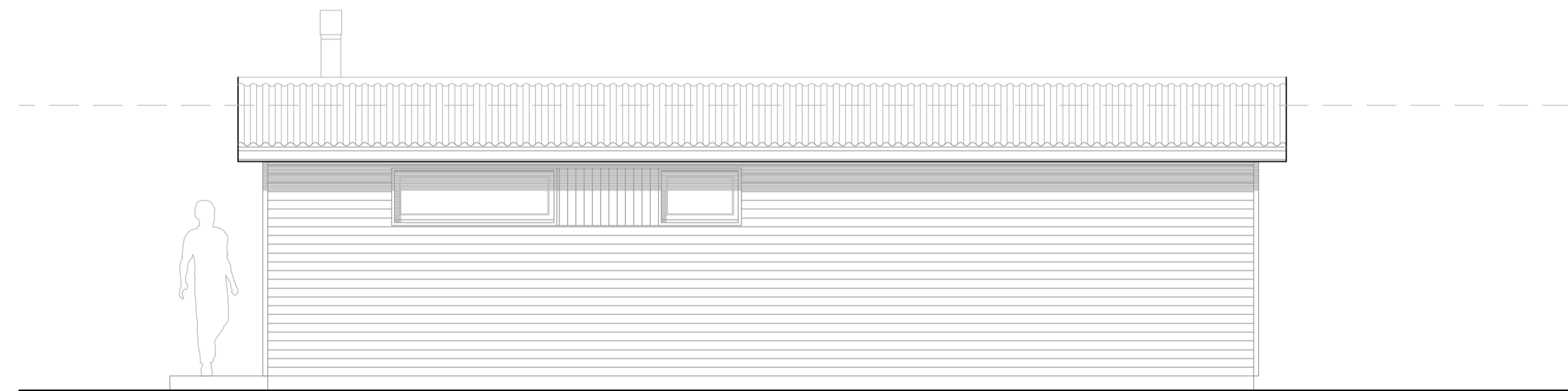

PROPOSED EAST ELEVATION  
SCALE 1:50

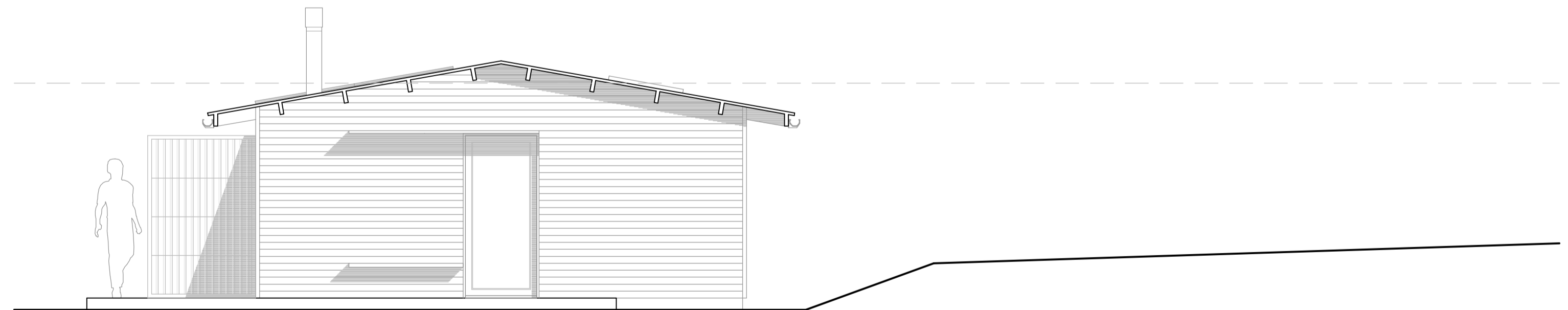

PROPOSED SOUTH ELEVATION  
SCALE 1:50



**NOTES**  
Do Not Scale (unless for the purposes of planning).  
Report all discrepancies, errors and omissions.  
Verify all dimensions on site before commencing any work on site or preparing shop drawings.  
All materials, components and workmanship are to comply with the relevant British Standards, Codes of Practice, and appropriate manufacturers recommendations that from time to time shall apply.  
For all specialist work, see relevant drawings.  
This drawing is copyright of Kent Design Studio Ltd

**CDM 2015**  
Under the CDM regulations 2015, the client will need to employ a principal designer and principal contractor to assist in the health and safety process and co-ordinate health and safety matters. Further advice with regards to the clients duties and the duties of the principal designer & principal contractor can be found on the internet (such as CONIAC Industry Guidance & HSE website), or alternatively you should take advice from a suitably qualified company. This drawing, together with an asbestos survey or any other surveys and record drawings / information that the client has on the building or site such as service locations should be passed on to the contractor. Our brief does not extend to principal designer role, so the principal contractor will be responsible for developing health and safety file during construction and handing it over to the client as an as built health and safety file.

		<b>KENT DESIGN STUDIO</b> W. WWW.KENTDESIGNSTUDIO.CO.UK T. 01580 230413 E. INFO@KENTDESIGNSTUDIO.CO.UK		<b>PROJECT</b> PROPOSED HOLIDAY LET ACCOMMODATION AT. LAND ADJACENT TO PARTRIDGE COTTAGE, AMARGE ROAD, ASHFORD, WYE, KENT, TN25 5DF FOR MR & MRS SUTTON		<b>DESCRIPTION</b> PROPOSED FLOOR PLAN AND ELEVATIONS DRAWING NO 4758 11 F DRAWN BY JRAC	
<b>SCALE</b> AS NOTED AT A1		<b>DATE</b> DEC 2024		<b>STATUS</b> PLANNING			

		<b>KENT DESIGN STUDIO</b> W. WWW.KENTDESIGNSTUDIO.CO.UK T. 01580 230413 E. INFO@KENTDESIGNSTUDIO.CO.UK		<b>PROJECT</b> PROPOSED HOLIDAY LET ACCOMMODATION AT. LAND ADJACENT TO PARTRIDGE COTTAGE, AMARGE ROAD, ASHFORD, WYE, KENT, TN25 5DF FOR MR & MRS SUTTON		<b>DESCRIPTION</b> PROPOSED FLOOR PLAN AND ELEVATIONS DRAWING NO 4758 11 F DRAWN BY JRAC	
<b>SCALE</b> AS NOTED AT A1		<b>DATE</b> DEC 2024		<b>STATUS</b> PLANNING			