

Copyright  
 This drawing is the property of Colin Ladd Associates. Its copyright and design content is reserved by them and the drawing is issued on the condition that it is not copied, reproduced, retained or disclosed to any other unauthorised person, either wholly or in part without the consent in writing of Colin Ladd Associates.  
 Do not scale this drawing.

Verify all dimensions on site before commencing any work or preparing any shop drawings. Dimensions in mm unless otherwise stated. Report any alterations or omissions to the Architect. This drawing incorporates information from other professions. Colin Ladd Associates cannot accept responsibility for the integrity and accuracy of such information. Any clarification and/or additions that are required appertaining to such information should be sought from the relevant profession or their representative.

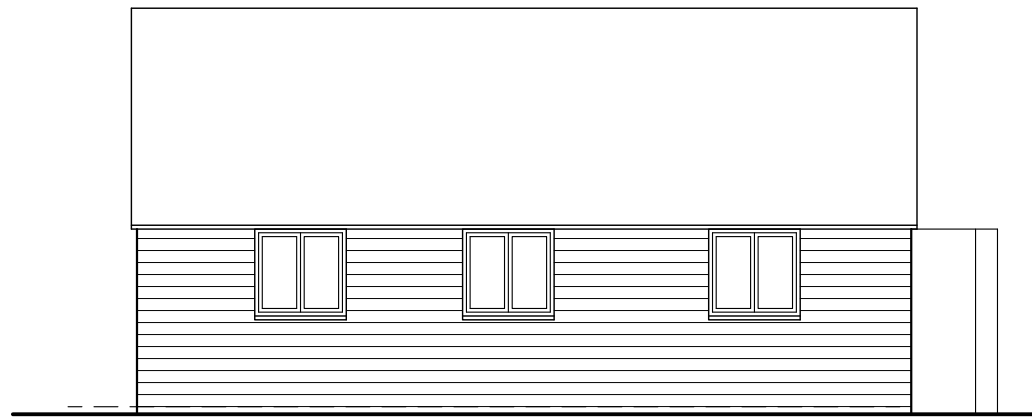

West Elevation



South Elevation

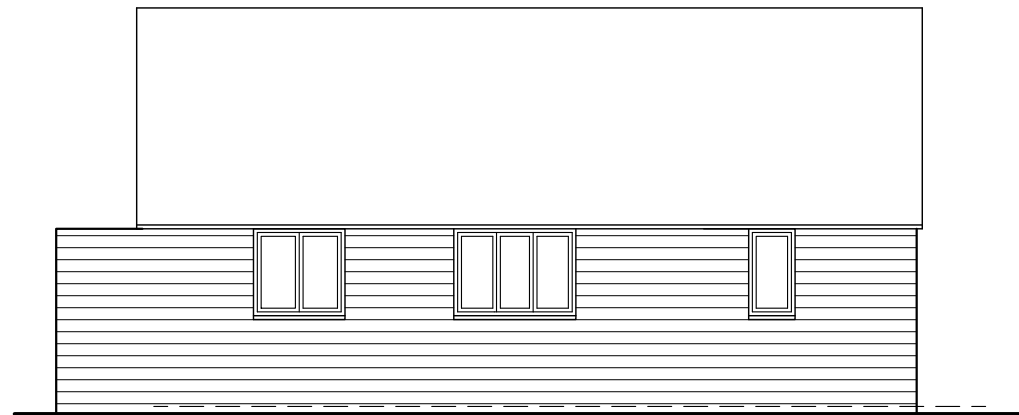

East Elevation

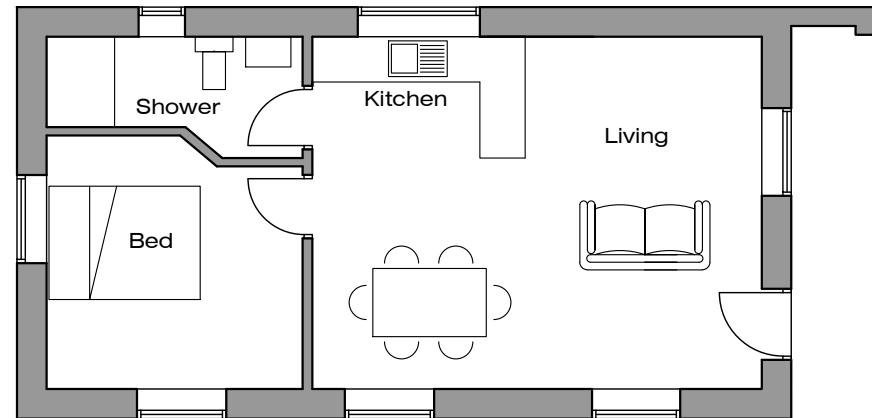

Ground Floor Plan

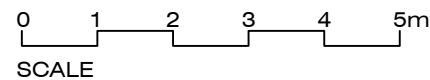
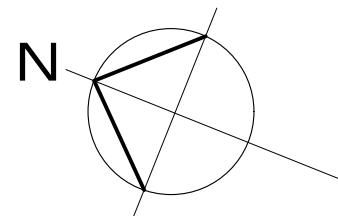

North Elevation

Rev	A	Minor amendment	CL	27.01.25
		Details	Name	Date

<b>Colin Ladd Associates</b> Architects & Designers  8 Haymakers Lane Ashford Kent TN23 4GN  Tel. 01233 625538 email. mail@colinladd.com	Client Mr P Rye	Status <b>PLANNING</b>	
	Project The Stables Granary Court Road Smeeth Ashford TN25 6RE	Scale 1:100 @ A3	Date Jan 2025
	Drawing Name Existing Plan and Elevations	Drawn By CL	Checked By .
		Computer File Name 654-01.dwg	Drawing No <b>654-01</b>