

DO NOT SCALE : All dimensions are to be checked and confirmed on site. All discrepancies are to be reported to this Office.
 This drawing and design is protected under copyright, and it shall not be reproduced in whole or part without our prior consent.

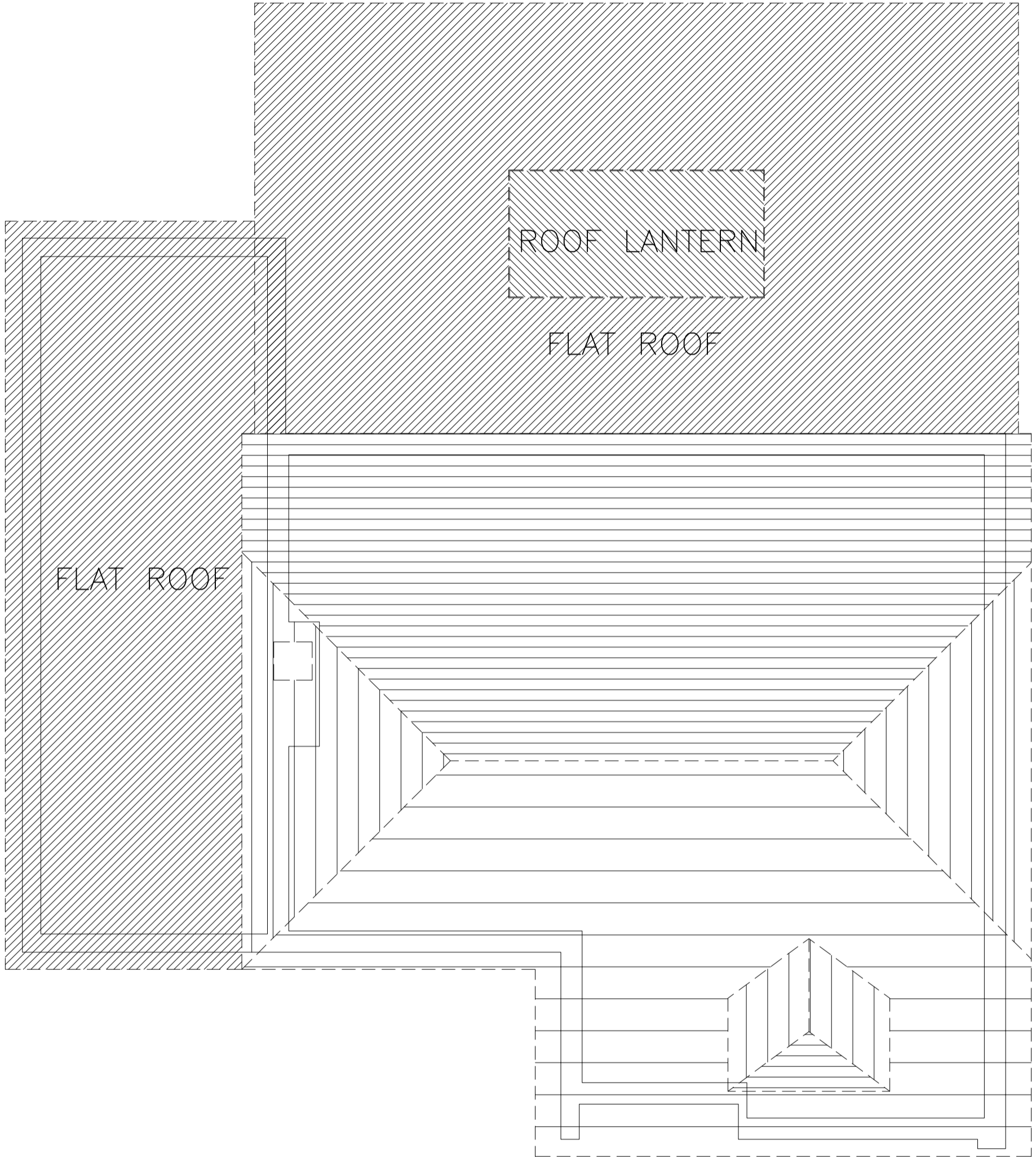

PROPOSED ROOF PLAN.

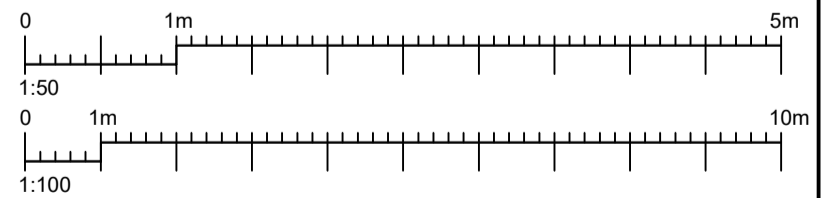

PRELIMINARY ISSUE

8 HOMEWOOD ROAD,
 TENTERDEN
 KENT.
 PROPOSED SINGLE STOREY REAR
 EXTENSION & ALTERATIONS -
PROPOSED ROOF PLAN.

Kelsham Ltd
 CONSULTING STRUCTURAL ENGINEERS
 WILSON HOUSE
 JOHN WILSON BUSINESS PARK, WHITSTABLE
 KENT. CT5 3QT
 Tel : 01227 276503 E-mail : Mail@Kelsham.co.uk

SCALE	1:50 @ A3		
DATE	MAY 2024	DRAWN BY	N.R.J.
CLIENT			
DRAWING NO.	KL3887/16	REV.	P2